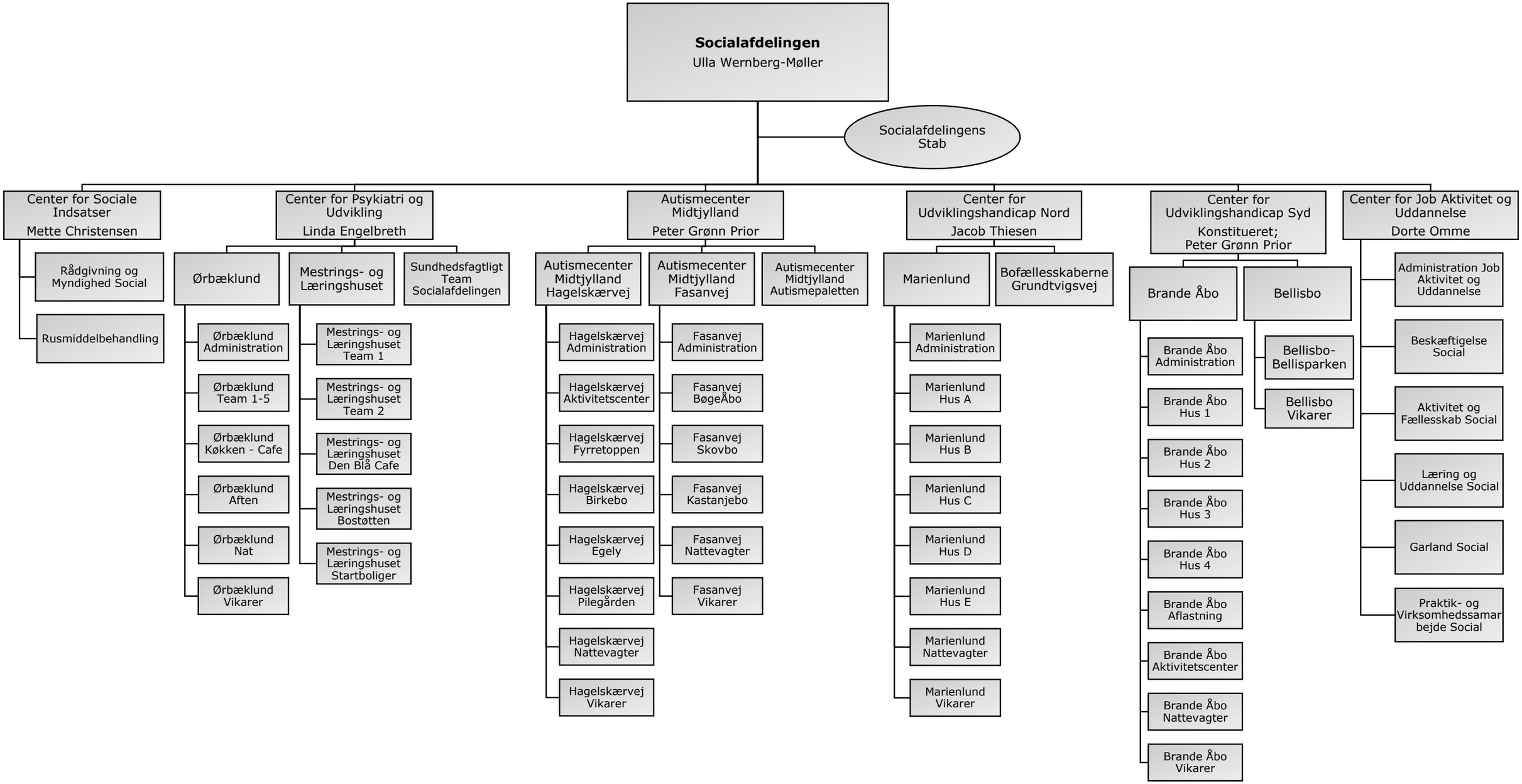Ikast-Brande Kommune